

# BOCA CONGRESS CENTER, M.U.P.D. - PHASE 2

THIS INSTRUMENT PREPARED BY:  
MICHAEL D. ROSE, PSM

A PORTION OF THE SOUTHWEST ONE-QUARTER (SW 1/4) OF SECTION 31, TOWNSHIP 46 SOUTH, RANGE 43 EAST, PALM BEACH COUNTY, FLORIDA AND A REPLAT OF PARCEL "B", BOCA CONGRESS CENTER, M.U.P.D.-PHASE 1 ACCORDING TO THE PLAT THEREOF AS RECORDED IN PLAT BOOK 85, PAGE 173, OF THE PUBLIC RECORDS OF PALM BEACH COUNTY, FLORIDA

**SDA SHAH DROTOS & ASSOCIATES** ENGINEERING SURVEYING PLANNING  
CERTIFICATE OF AUTHORIZATION NO. LB6456  
1835 S. Perimeter Road • Suite 190 • Ft. Lauderdale, FL 33309  
PH: 954-776-7604 • FAX: 954-776-7608

NOVEMBER, 2000

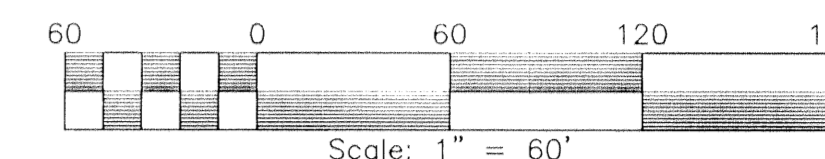
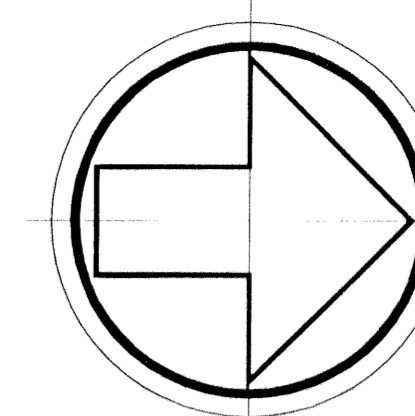

STATE OF FLORIDA  
COUNTY OF PALM BEACH  
This Plat was filed for record at \_\_\_\_\_ M., this \_\_\_\_\_ day of \_\_\_\_\_, 2000 and duly recorded in Plat Book No. \_\_\_\_\_ on Pages \_\_\_\_\_ and \_\_\_\_\_.  
DOROTHY H. WILKEN, CLERK  
BY: \_\_\_\_\_ DC

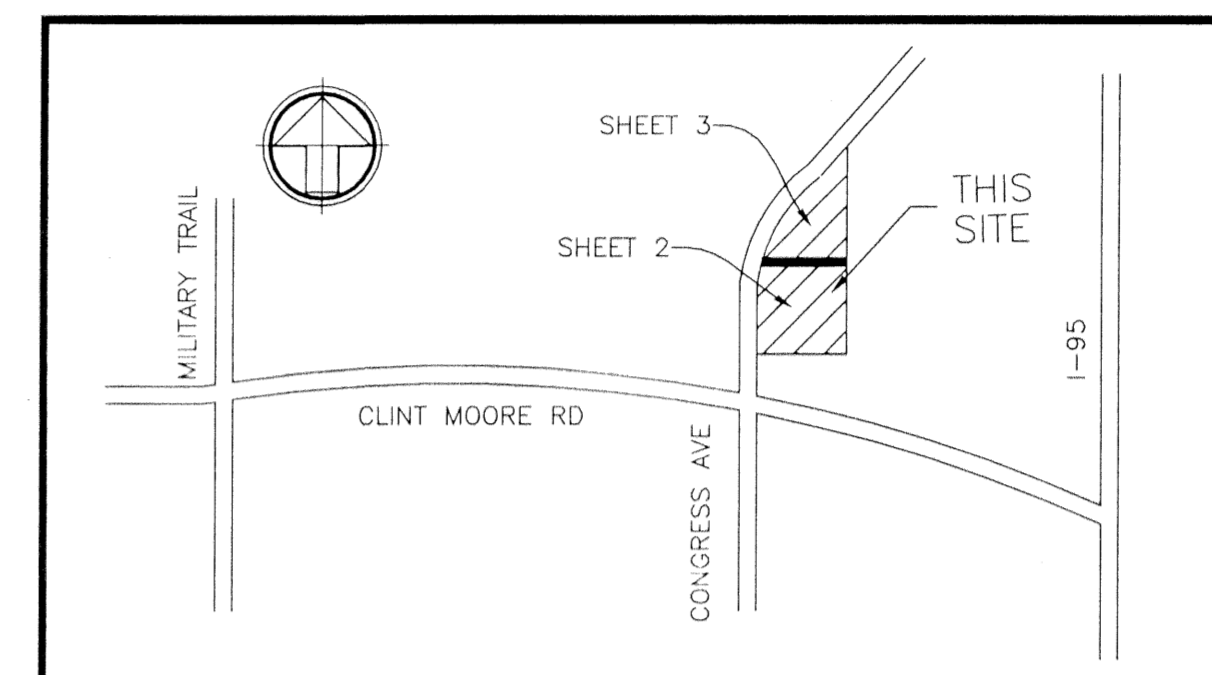

LOCATION MAP  
N.T.S.

### SURVEY NOTES:

- COORDINATES SHOWN HEREON ARE GRID DATUM AND ARE BASED ON THE NORTH AMERICAN DATUM OF 1983, 1990 ADJUSTMENT, FLORIDA EAST ZONE. COORDINATE SYSTEM IS 1983 STATE PLANE TRANSVERSE MERCATOR PROJECTION.
- LINEAR UNIT = US SURVEY FOOT
- SCALE FACTOR = 1.000040429 ALL DISTANCES ARE GROUND. GROUND DISTANCE x SCALE FACTOR = GRID DISTANCE.
- ROTATE PLAT BEARINGS CLOCKWISE 00°00'09" FOR GRID BEARINGS. BEARINGS SHOWN HEREON ARE RELATIVE TO THE SOUTH RIGHT-OF-WAY LINE OF CONGRESS AVENUE, SAID LINE BEARS NORTH 46°50'29" EAST.
- NOTICE: THIS PLAT, AS RECORDED IN ITS GRAPHIC FORM, IS THE OFFICIAL DEPICTION OF THE SUBDIVIDED LANDS DESCRIBED HEREIN AND WILL IN NO CIRCUMSTANCES BE SUPPLANTED IN AUTHORITY BY ANY OTHER GRAPHICAL OR DIGITAL FORM OF THE PLAT. THERE MAY BE ADDITIONAL RESTRICTIONS THAT ARE NOT RECORDED ON THIS PLAT THAT MAY BE FOUND IN THE PUBLIC RECORDS OF THIS COUNTY.
- NO BUILDINGS OR ANY KIND OF CONSTRUCTION OR TREES OR SHRUBS SHALL BE PLACED ON ANY EASEMENT WITHOUT PRIOR WRITTEN CONSENT OF ALL EASEMENT BENEFICIARIES AND ALL APPLICABLE COUNTY APPROVALS OR PERMITS AS REQUIRED FOR SUCH ENCROACHMENTS.
- IN INSTANCES WHERE DRAINAGE AND UTILITY EASEMENTS INTERSECT, THOSE AREAS OF INTERSECTION ARE DRAINAGE AND UTILITY EASEMENTS. CONSTRUCTION, OPERATION AND MAINTENANCE OF UTILITIES WITHIN THESE AREAS OF INTERSECTION SHALL NOT INTERFERE WITH THE CONSTRUCTION, OPERATION AND MAINTENANCE OF DRAINAGE FACILITIES.
- LINES INTERSECTING ARCS ARE NON-RADIAL UNLESS OTHERWISE NOTED.

FD. P.B.CO.  
BRASS DISK/  
CONC. MONUMENT  
"BUNKER"  
N 761073.209  
E 946290.654

S 89°20'33" W  
(GRID BEARING)  
2414.99'

F.D. P.B. CO.  
BRASS DISK/  
CONC. MONUMENT  
"PAR 4"  
N 761100.921  
E 948705.584

### LEGEND:

- D.E. - DENOTES DRAINAGE EASEMENT
- - DENOTES PERMANENT REFERENCE MONUMENT
- P.B. - DENOTES PLAT BOOK
- ORB - DENOTES OFFICIAL RECORDS BOOK
- POB - DENOTES POINT OF BEGINNING
- POC - DENOTES POINT OF COMMENCEMENT
- PG. - DENOTES PAGE
- ⊙ - DENOTES CENTERLINE
- U.E. - DENOTES UTILITY EASEMENT
- R/W - DENOTES RIGHT-OF-WAY
- PBCR - DENOTES PALM BEACH COUNTY RECORDS
- P.C.P. - DENOTES PERMANENT CONTROL POINT
- P.R.M. - DENOTES PERMANENT REFERENCE MONUMENT
- D - DENOTES CENTRAL ANGLE
- R - DENOTES RADIUS
- L - DENOTES ARC LENGTH
- CB - DENOTES CHORD BEARING
- CD - DENOTES CHORD DISTANCE
- LME - DENOTES LAKE MAINTENANCE EASEMENT
- N=755645.1725 - DENOTES STATE PLANE COORDINATE (NORTHING)
- E=950673.4303 - DENOTES STATE PLANE COORDINATE (EASTING)
- L.B.E. - DENOTES LANDSCAPE BUFFER EASEMENT
- L.A.E. - DENOTES LIMITED ACCESS EASEMENT

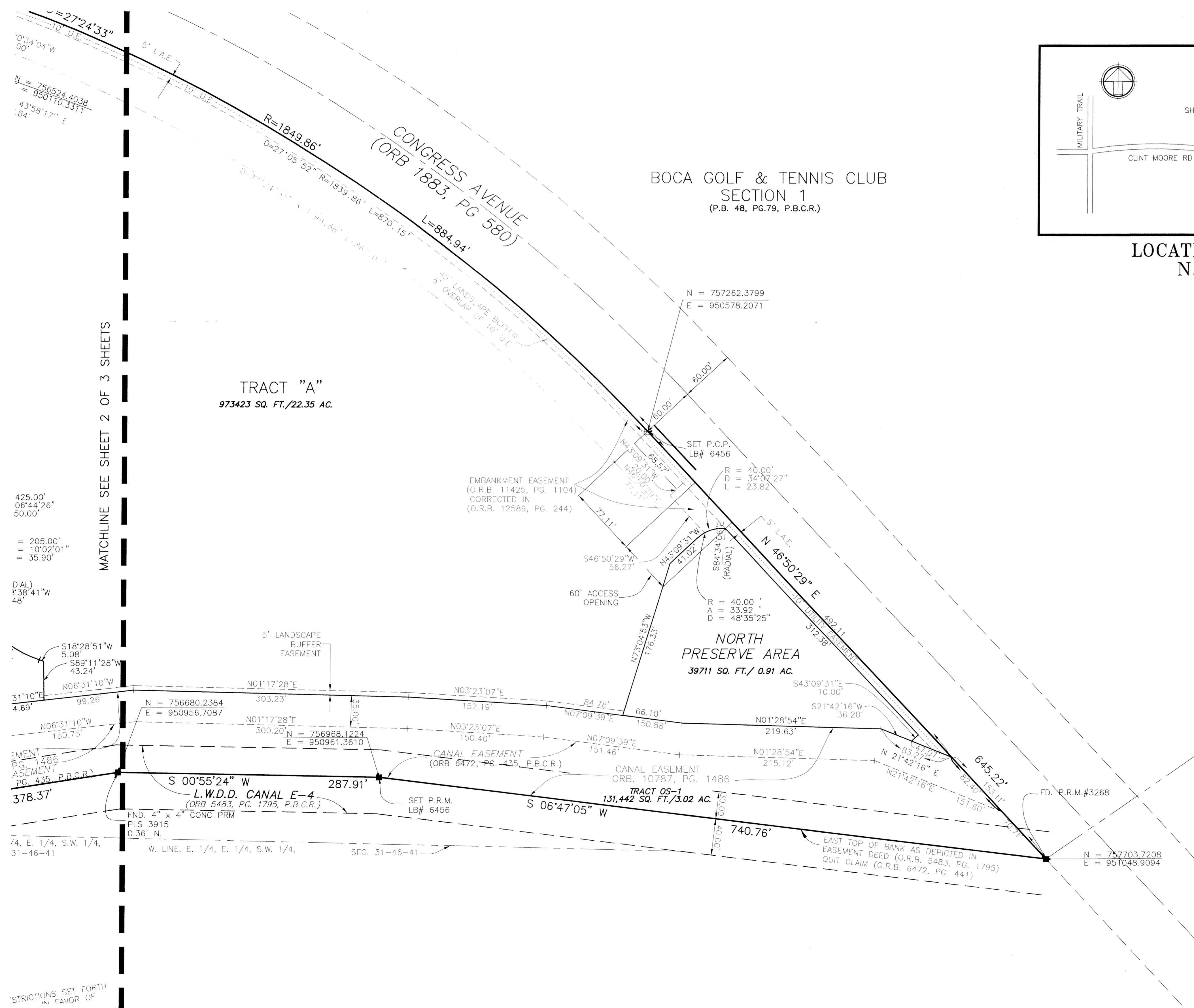

MATCHLINE SEE SHEET 2 OF 3 SHEETS

425.00'  
06°44'26"  
50.00'  
= 205.00'  
= 10°02'01"  
= 35.90'  
DIAL)  
3°38'41"W  
48'

SUBDIVISION Boca Congress Center M.U.P.D. Ph. 2  
BOOK 94 PAGE B  
FLOOD MAP # 2208  
ZONING CA  
SE  
TAZ 505  
P.O.D. NAME

RESTRICTIONS SET FORTH  
IN FAVOR OF